Cronulla Catch Up

Week 7 Term 1 2022

Week 7 at Cronulla:

Whole School

- **Fri 11th Mar** - Clean Up Australia Day (weather permitting)
- **Fri 11th Mar** – Whole School Assembly @ 2.40pm (weather permitting)

Early Stage 1 (Kindergarten)

- **Mon @ 8.30am - K-2 Running Club (postponed)**
- **Thursdays – Gymnastics**

Stage 1 (Years 1,2)

- **Mon @ 8.30am - K-2 Running Club (postponed)**
- **Tues @ 3.30-4.15pm – Ukulele in Music Room**
- **Fri @ 8.30am – Year 2 Junior Dance Group**
- **Fridays - Gymnastics**

Stage 2 (Years 3,4)

- **Mon @ 8.00am – Yrs 3 & 4 Girls Dance Group**
- **Tues @ 8.15am – 3-6 Running Club (postponed)**
- **Tues @ 8.00am – Performing Band in hall**
- **Tues @ 8.30am – Training Band in hall**
- **Tues @ 9.00am - Percussion (Training) Tutorial**
- **Tues @ 3.30-4.15pm – Ukulele in Music Room**
- **Thurs @ 8.00am – Yrs 3-6 Boys Hip Hop Group**
- **Thurs @ 8.45am – Yrs 3-6 Girls Hip Hop Group**
- **Fri @ 8.20am/8.50am - Band tutorials**

Stage 3 (Years 5,6)

- **Mon @ 8.45am – Yrs 5 & 6 Girls Dance Group**
- **Tues @ 8.15am – 3-6 Running Club (postponed)**
- **Tues @ 8.00am – Performing Band in hall**
- **Tues @ 8.30am – Training Band in hall**
- **Tues @ 9.00am - Percussion (Training) Tutorial**
- **Thurs @ 8.00am – Yrs 3-6 Boys Hip Hop Group**
- **Thurs @ 8.45am – Yrs 3-6 Girls Hip Hop Group**
- **Fri @ 8.20am/8.50am - Band tutorials**

***Note Sent Home*:**

Around Languages - Italian and German Lessons before school (via SkoolBag App)

Upcoming dates for your diary:

Week 7

- **Tues 8th Mar** –
  - Young Leaders Day
  - Ukulele lessons begin
- **Thurs 10th Mar** –
  - Selective High School Placement Test
  - Kindy Gymnastics
- **Fri 11th Mar** –
  - Clean Up Australia Day (weather permitting)
  - Read & Rhyme Funtime *(see below)*
  - Year 1 & 2 Gymnastics
  - Whole School Assembly @ 2.40pm (weather permitting)

.....

Notes and/or payments due:

Friday 4th March (tomorrow)

- School Resource Levy & Voluntary Payments
- Dance

Friday 11th March
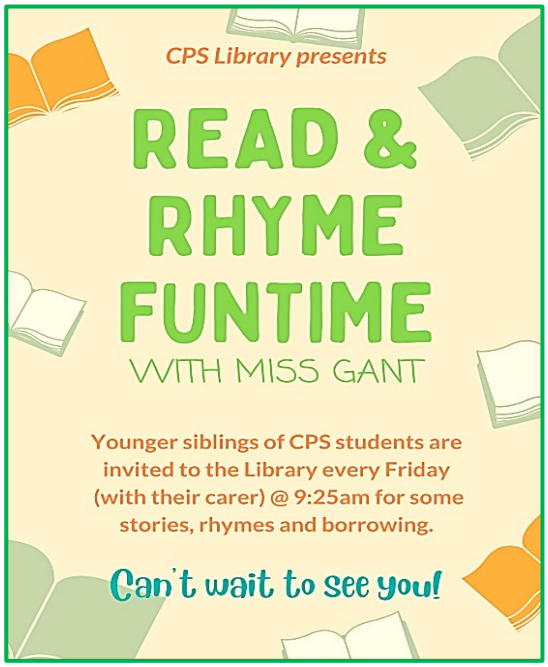
- Ukulele